

GROUND FLOOR PLAN

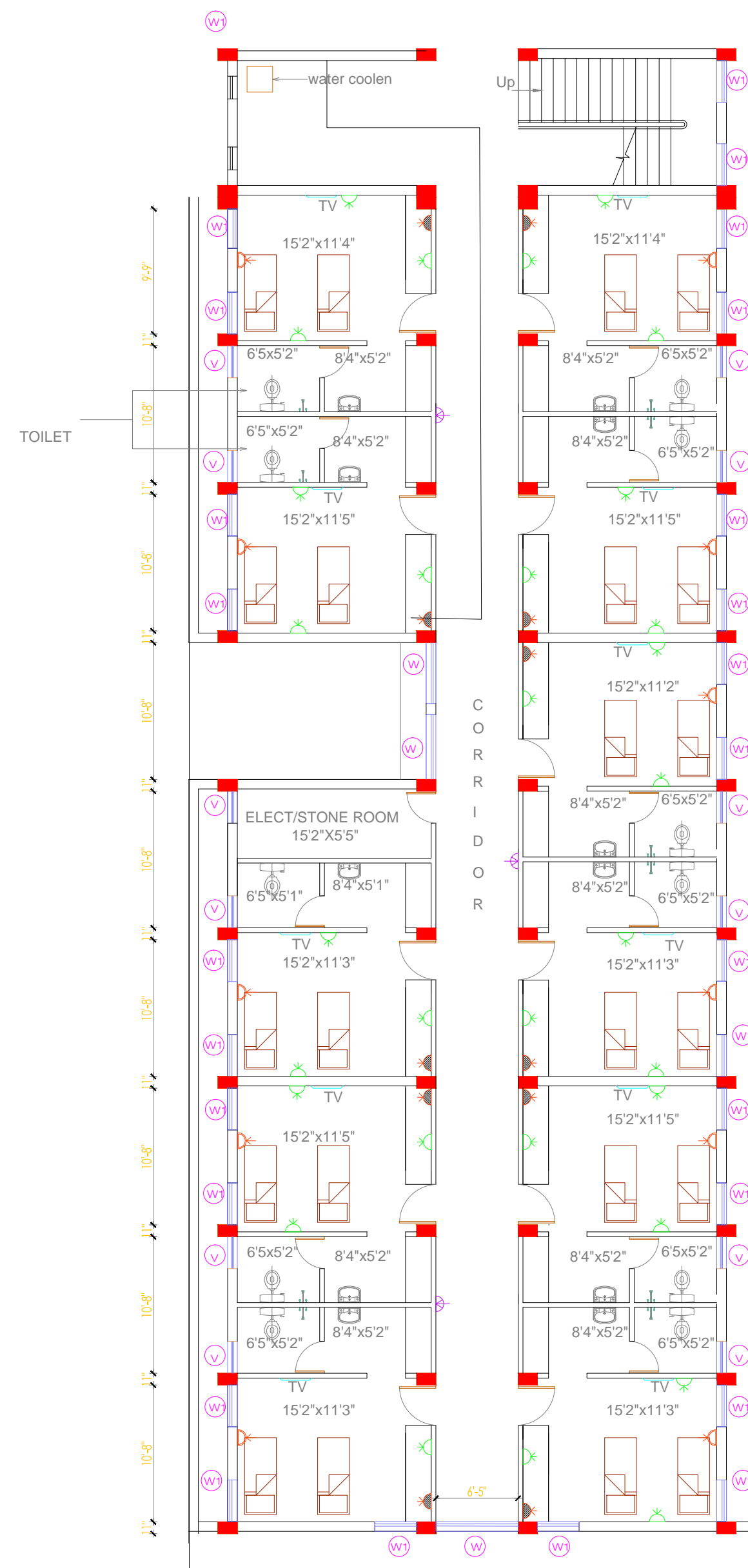

FIRST FLOOR PLAN

Legend:

SYM.	DESCRIPTION
	2 NOS 6A SWITCHED SOCKET (RAW)
	16A SWITCHED SOCKET (GEYSER)
	2 NOS 6A SWITCHED SOCKET (UPS)
	20A METAL CLAD PLUG & SOCKET WITH 20A DP MCB

1. This drawing is sole property of 'Pithavadian and Partners' and must not be reproduced or altered either in full or in part by anyone without consent from us or be passed to any individual or company not authorised by us.
2. Any discrepancy in the drawing should be brought to the immediate attention of the Architect.
3. All dimensions in millimeters and levels in meters.
4. Dimensions to be followed as indicated and not to be scaled

NAME OF THE PROJECT: PROPOSED INTERIOR RENOVATION FOR SBILD MACHILIPATNAM, AMARAVATHI.			
CLIENT: STATE BANK OF INDIA			
		DRAWING TITLE: POWER SOCKET LAYOUT	
		CONSULTANT:	
SCALE: 1:100@A4	DESIGN BY: AKV	DRAWN BY: ALAN	CHECKED BY: AKV
DATE: 18-08-2022	SIGN:	SIGN:	SIGN:
ISSUED FOR: <input checked="" type="checkbox"/> SCHEME <input type="checkbox"/> TENDER <input type="checkbox"/> INFORMATION <input type="checkbox"/> APPROVAL <input type="checkbox"/> CONSTRUCTION			
ARCHITECTURE * INTERIORS * PLANNING * ENGINEERING * MANAGEMENT			
PITHAVADIAN AND PARTNERS			
Chennai Bengaluru Kochi Hyderabad. NO.10, Nawab Garden, Murugappa Street, Kotturpuram, Chennai - 600 085. Ph: +91 (0) 44 2447 0033 / 44 / 66. Fax: +91 (0) 44 2447 0888 / 42132797. email: mail@paparchitect.com website: www.paparchitect.com			
JOB NO: -		DWG NO: 2	REV NO:

